Neugestaltung Fassade Rathaus Neu-Isenburg

171526

Gestaltungskonzept

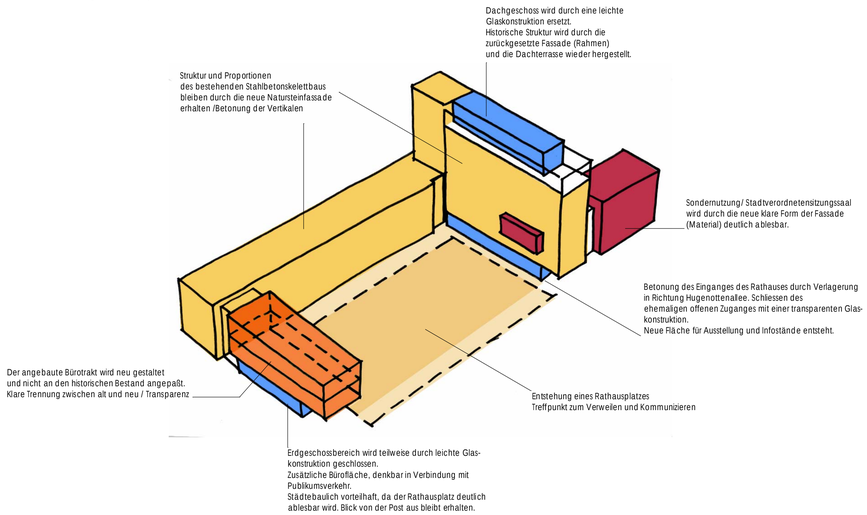

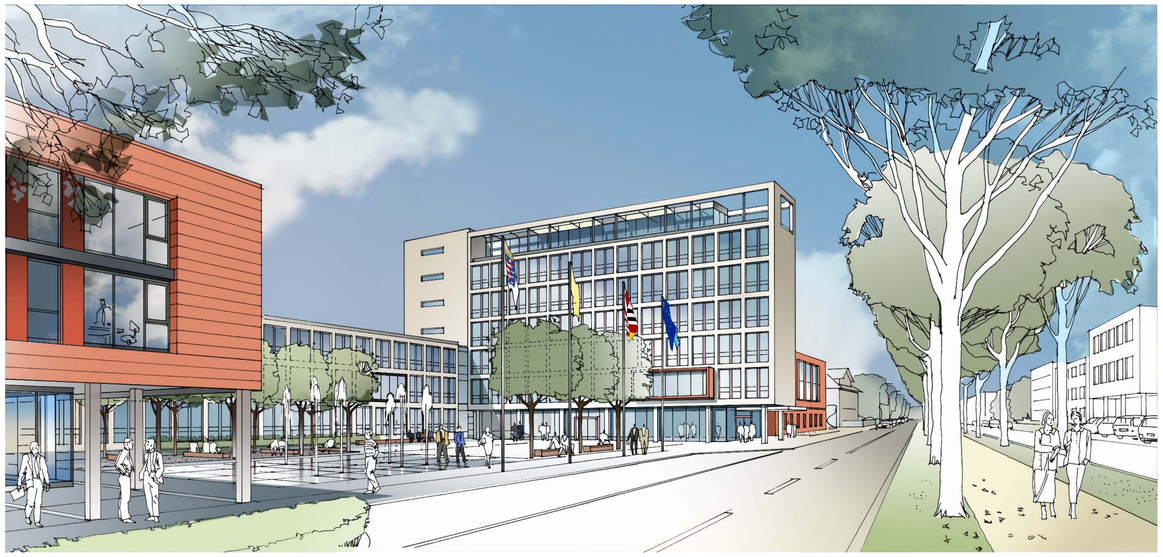

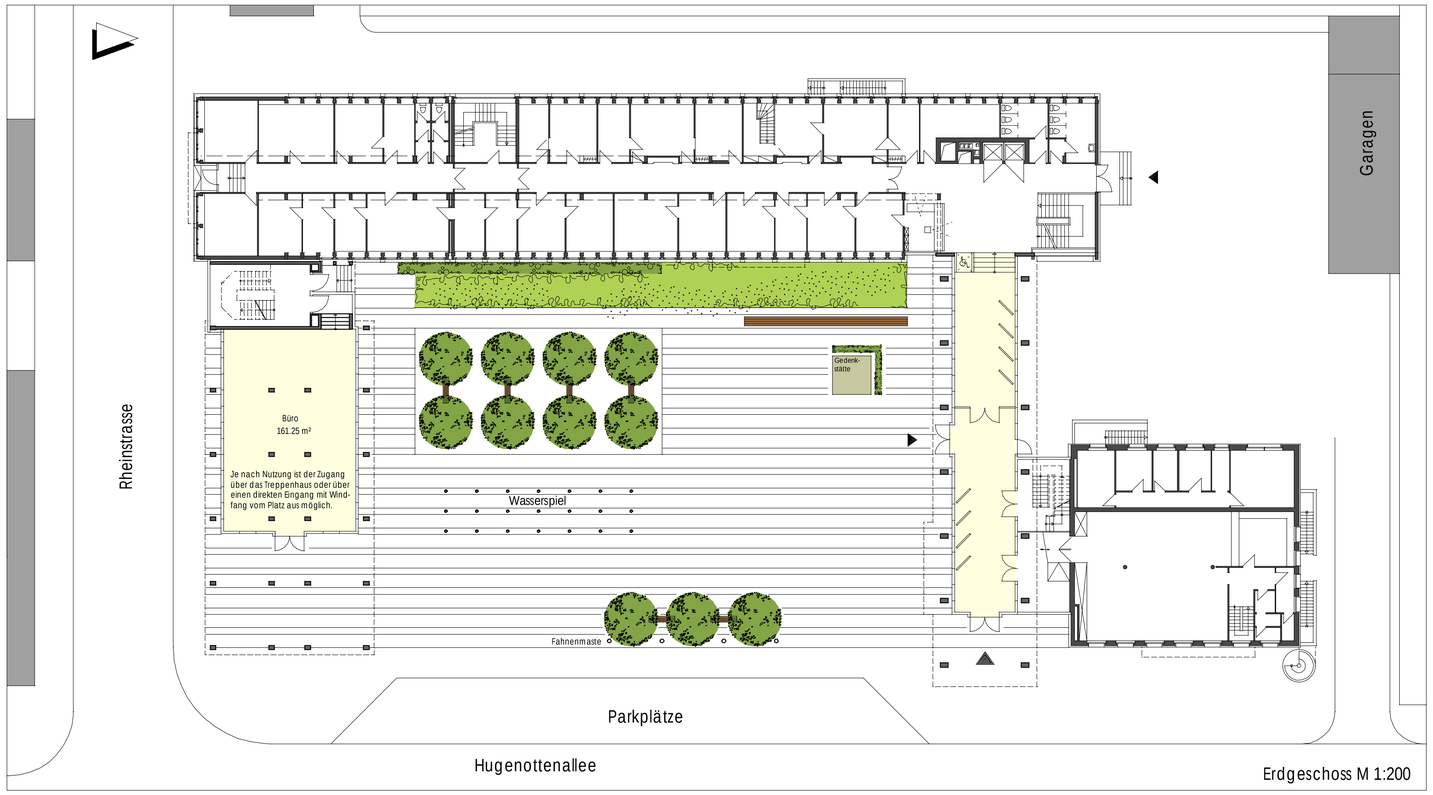

Erdgeschoss M 1:200

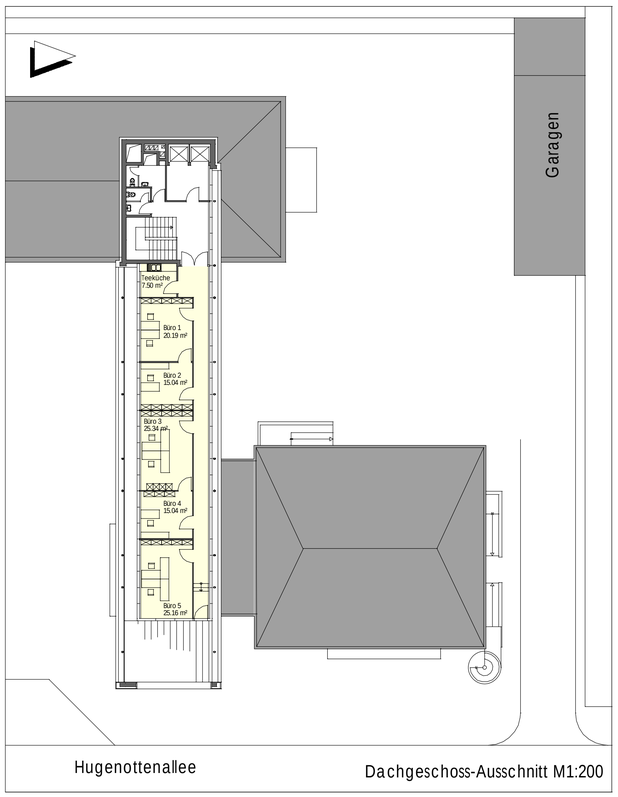

Dachgeschoss-Ausschnitt M1:200